

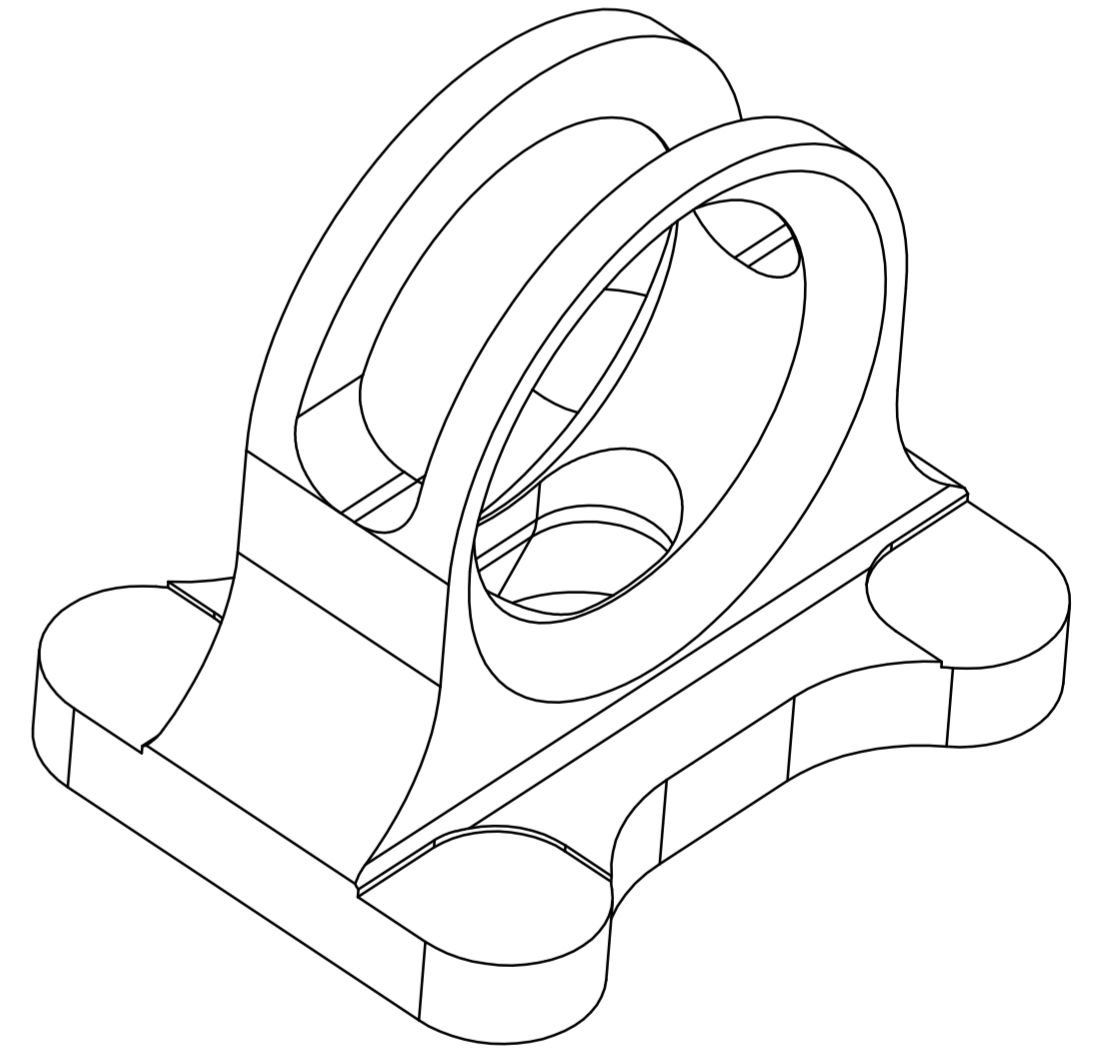

Technical drawing of a mechanical part (Fig. 1.10) showing a cross-section with dimensions and tolerances. The part features a central circular hole with a diameter of $\varnothing 130$ and a tolerance of $+0.1$ to $+0.3$. The outer profile includes a top radius of $R90$ and a bottom radius of $R60$. A central vertical section has a radius of $R20$ and a height of 40 . The total height of the part is 210 , and the total width of the base is 120 . A 20° angle is indicated at the bottom left corner. The drawing uses standard engineering notation for dimensions and tolerances.

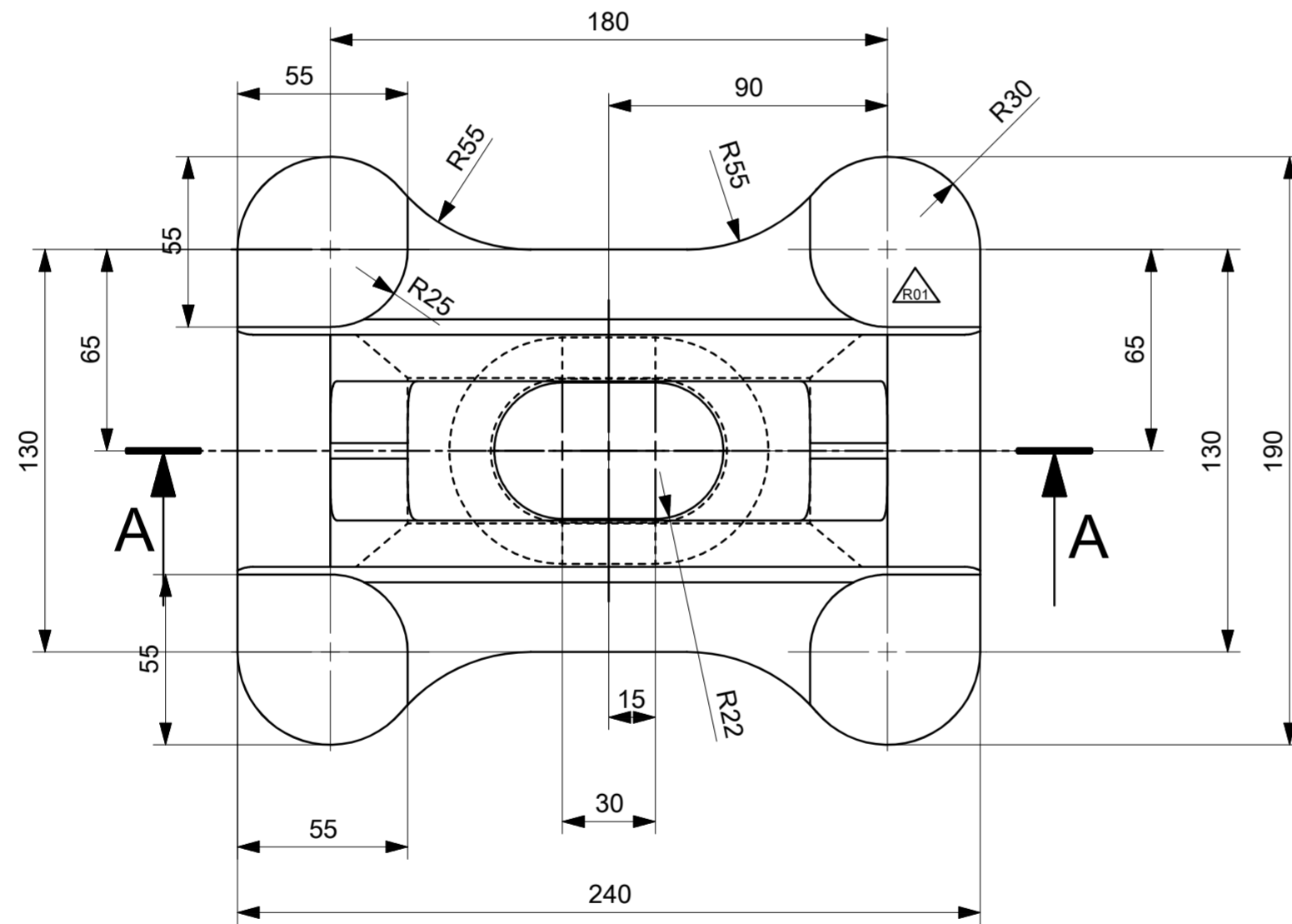
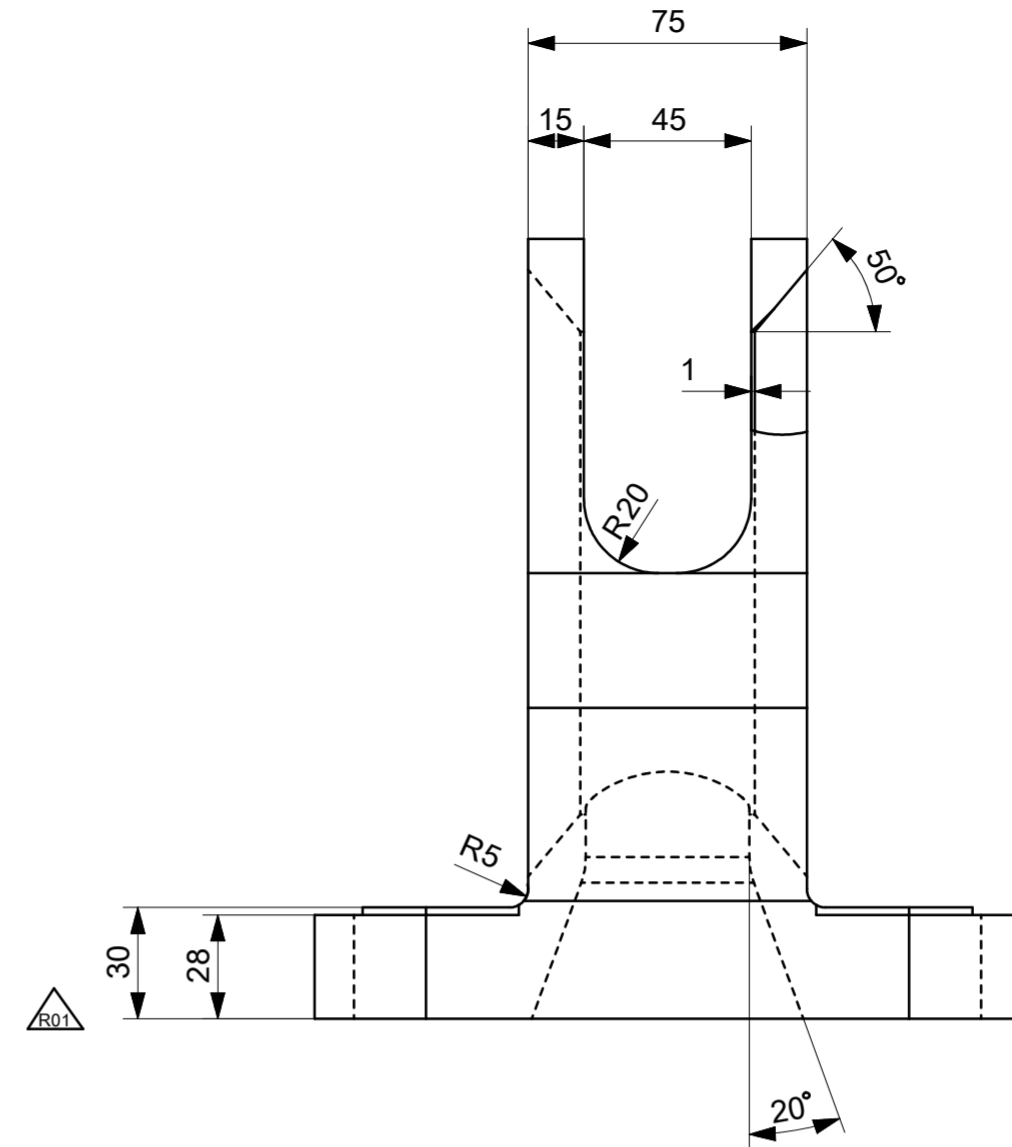

 Ra 12.5

Technical Specifications					
Technical Document					
Fixture/Mould Asset ID.					
Coating/Heat Tre./Roughness		R01	Drawing Updated	01/07/2024	T.ŞABA
Paint/Color		Modf. No	Modification Description	Date	Sign

				S355J2 EN10025	12.3
Item No	Designation Name of Item	Qty.	Standard Identification No Company	Material Company Code	Dimension Weight (Kg)
	ISO 21920-1	ISO 8015	ISO 2553	General Tol.	ISO 2768 f <input type="checkbox"/> m <input checked="" type="checkbox"/> H <input type="checkbox"/> K <input checked="" type="checkbox"/>
	EN 15085-2 Certification Level		CL1 <input type="checkbox"/> CL2 <input type="checkbox"/> CL3 <input type="checkbox"/>	Weld Pro. Cast Steel	ISO 13920 A <input checked="" type="checkbox"/> B <input type="checkbox"/> E <input checked="" type="checkbox"/> F <input type="checkbox"/>
	Approved	P.FARINA	Scale		TS 12708 Lm2 <input type="checkbox"/> Lr2 <input type="checkbox"/> Sm2 <input type="checkbox"/> Sr2 <input type="checkbox"/>
	Checked		1:2		<div>TURASAS</div> <div>Turkish Railway Vehicles Industry Inc.</div>
	Prepared				
		Brake calliper support		EM20.24.03.20032	
	A	TYP			
Date:	Parts List No:			Sheet: 1/1	Size:A2 Rev:01

TURASAS
Turkish Railway Vehicles Industry Inc.

EM20.24.03.20032

Sheet: 1/1	Size:A2	Rev:01
------------	---------	--------